

The Helpers

Play exercises 1-8

I have made up my mind to be

pa - tient and kind, Help - ing do - ing

my part with a cheer - ful heart.

Exercise 8

Exercise 8 consists of three staves of music in 4/4 time. The first staff begins with a treble clef and a 4/4 time signature. The first measure contains a quarter note on G4 with a '1' below it. A yellow speech bubble annotation is placed above the second measure. The second staff continues the melody with quarter notes. The third staff concludes the exercise with a double bar line and repeat dots.

Exercise 9

Exercise 9 consists of two staves of music in 4/4 time. Both staves use a treble clef. The first staff starts with a 4/4 time signature. The melody is composed of quarter notes across both staves, ending with a double bar line and repeat dots.

Exercise 10

Exercise 10 consists of two staves of music in 4/4 time. Both staves use a bass clef. The first staff starts with a 4/4 time signature. The melody is composed of quarter notes across both staves, ending with a double bar line and repeat dots.

Theory practice 14

1. Draw stems to make half notes.

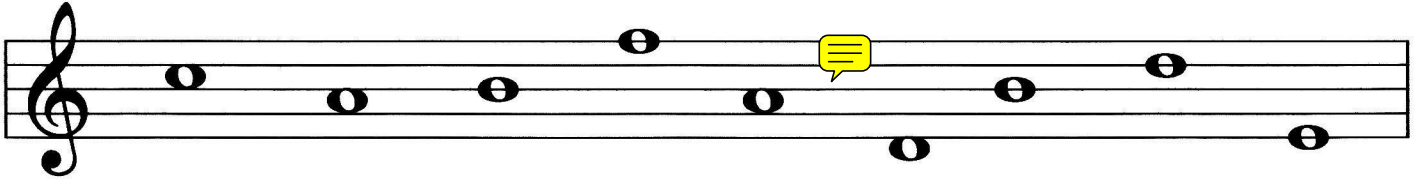

2. Draw stems and shade the note head to make quarter notes.

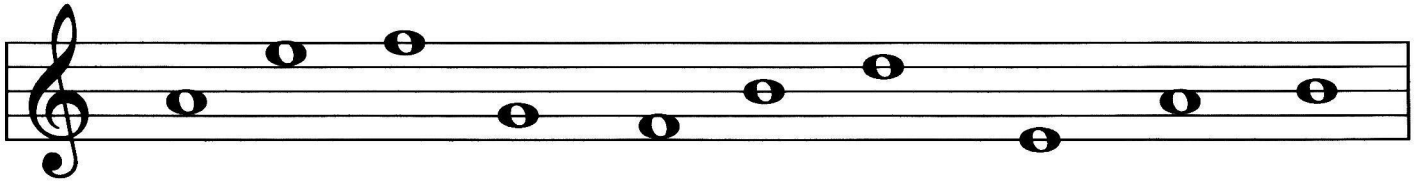

3. Add one note in every bar to complete these two phrases. Write in the counts.

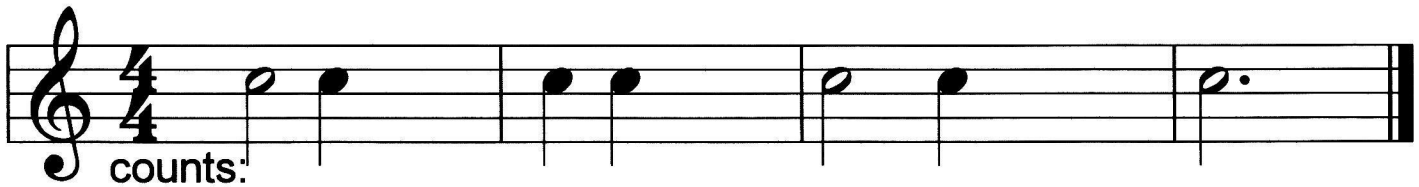
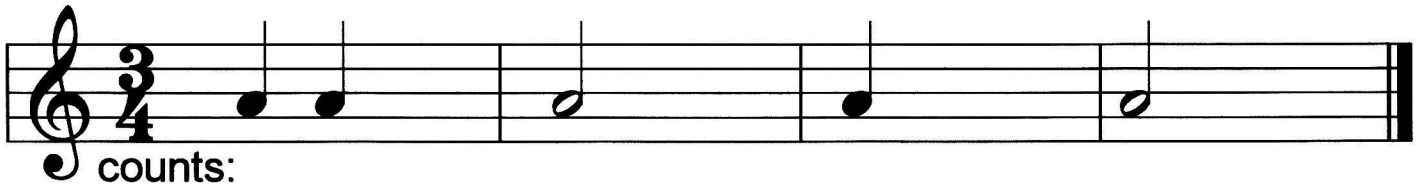

4. Add notes in every bar to complete these two phrases. Write in the counts.

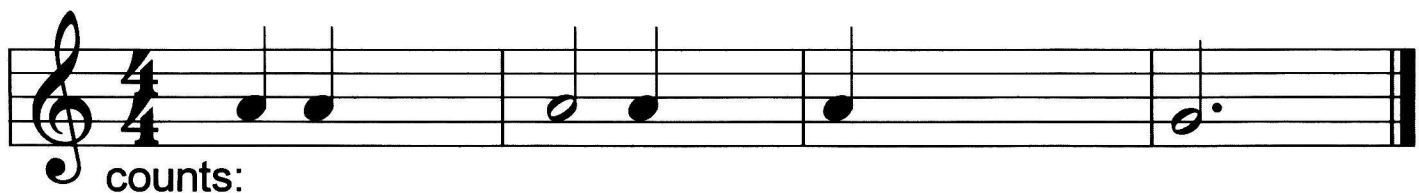
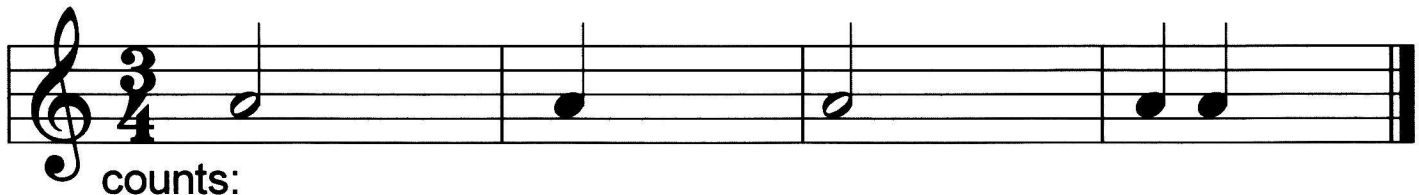

Theory practice 14

1. Draw stems to make half notes.

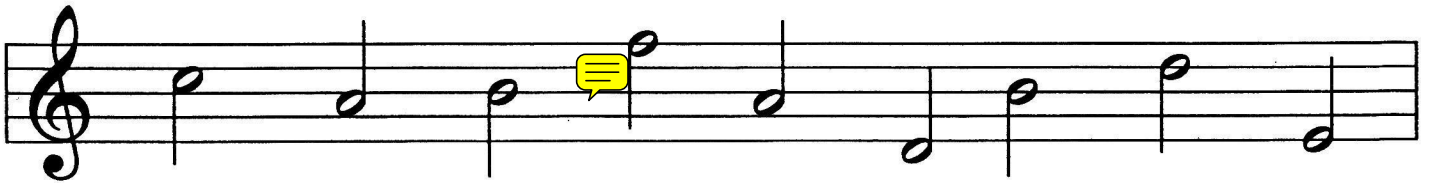

2. Draw stems and shade the note head to make quarter notes.

3. Add one note in every bar to complete these two phrases. Write in the counts.

counts: 1 2 3 12 3 1 23 12 3

counts: 12 3 4 1 2 34 12 3 4 123 4

4. Add notes in every bar to complete these two phrases. Write in the counts.

counts: 12 3 1 23 12 3 1 2 3

counts: 1 2 34 12 3 4 1 234 123 4